



## Janice Arlene Farmer

August 23, 1933 - October 7, 2016

Janice Arlene Farmer, 83 year-old resident of Mesquite, Texas, died October 7, 2016 at her home. Born August 23, 1933 in Eminence, Missouri, she was the daughter of Thomas Marion Reed and Varde Nique Wilkinson. Arlene worked as a service manager at Walmart for several years. She enjoyed spending time with her grandchildren and watching Razorback baseball. She was preceded in death her parents, Thomas and Varde Reed; husband, Sonny Farmer; sister, Jennie Lou, and brothers, Wilbur Reed, Gerald Reed and David Reed

She is survived by one son, Paul Farmer and wife Carolyn of Mesquite, Texas; two daughters, Jan Russell of Rogers, Arkansas, and Marsha Dean and husband Dwight of Siloam Springs; six grandchildren, Thomas Farmer, Stephanie Rosser, Jennifer Qualls, Randi Wright, Meghan Dean and Rebecca Farmer; twelve great grandchildren; one brother, Dale Reed.

Funeral services will be 2:00 p.m., Wednesday, October 12, 2016 at Wasson Funeral Home Chapel, Siloam Springs, with Rev. George McFarron officiating. Burial will follow at Norwood Cemetery, Weddington, Arkansas. Visitation will be 6:00 p.m. to 8:00 p.m., Tuesday, October 11, 2016 at Wasson Funeral Home, Siloam Springs.

# Previous Events

## Visitation

OCT **11.** 6:00 PM - 8:00 PM (CT)

Wasson Funeral Home  
441 U.S. 412  
Siloam Springs, AR 72761  
(479) 524-5131  
wasson@wassonfuneralhome.com  
<https://www.wassonfuneralhome.com>

## Service

OCT **12.** 2:00 PM (CT)

Wasson Funeral Home  
441 U.S. 412  
Siloam Springs, AR 72761  
(479) 524-5131  
wasson@wassonfuneralhome.com  
<https://www.wassonfuneralhome.com>

# Tribute Wall

DS

“ *My thoughts and prayers go out to Marsha, Jan and Paul and the rest of the family. Arlene was a wonderful person she will greatly be missed.* ”

Dayla Farmer Stahl - October 15, 2016 at 11:25 PM

TJ

“ *My prayers and thoughts go out Marsha, Jan and Paul. Also to their families. Arlene will be missed but there will be a happy reunion when we all get to Heaven!!* ”



Tom and Sue Jones - October 13, 2016 at 09:10 AM

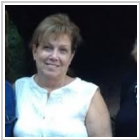

“ *Many fond memories of Arlene and Sonny growing up. She will be greatly missed. The Place family, Norma , Sue and Judy* ”

Judy Jones - October 13, 2016 at 08:57 AM

RF

“ *Arlene was always "Aunt Arlene" to my brother and me, although we were actually cousins. She was always a friendly, caring person all the time I have known her. Some of the happiest time in my life was working around her and Aunt Jewell at the sale barn. She was honest as the day is long, and a fine God-fearing lady. She will be missed...* ”

Rick Farmer - October 12, 2016 at 12:39 PM



“ 48 files added to the album Life Tributes

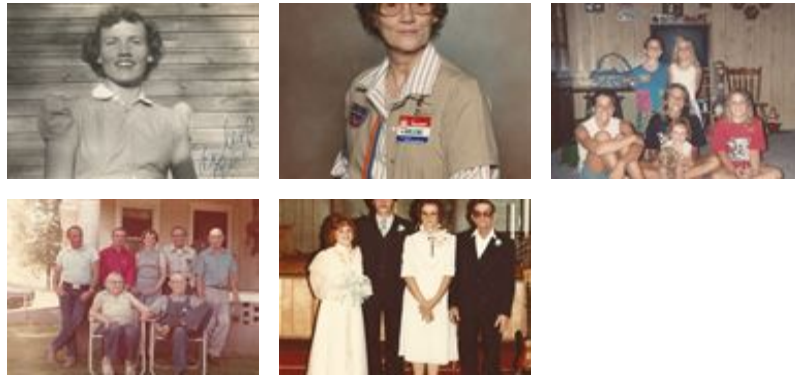

Wasson Funeral Home - October 11, 2016 at 05:26 PM

GB

*My name is Grace Burgess, Arlene was a friend and mentor to me, she will truly be missed.*

Grace Burgess - October 11, 2016 at 05:58 PM

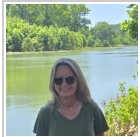

“ *She was a Great Lady She will be missed...  
Hugs and prayers*



Raylene Simmons - October 11, 2016 at 05:25 PM

 Becky  
Capps

“ *Arlene was so special to all of us at Store #4 Wal-Mart. I worked with her for many years. She was a friend and at times a mother to all of us. Rarely did she miss work and so we knew we could always count on her being there. She took our kids under her wing and wanted to know how they were doing. She will be missed by us all her in the Siloam area. Not just co workers but friends and customers. God Bless the family during their time of loss and grief.*

---

**Becky Capps** - October 11, 2016 at 02:07 PM

AW

“ *So sorry to hear Arlene passed away. She was my first boss at Wal-mart. She took me under her wing and treated me so well, encouraged me to do my best and move up in the company when I could.. Such a great lady, I will never forget her. The entire family is in my thoughts and prayers during this difficult time.*  
*Amy (Mitchell) Williams*

---

**amy williams** - October 11, 2016 at 01:18 PM

AW

“ *Amy Williams lit a candle in memory of Janice Arlene Farmer*



---

**amy williams** - October 11, 2016 at 01:12 PM

MR

“ *My Father, my wife and I thought highly of Arlene. She was a fine person and will be greatly missed! May God Bless!*

*Michael and Danette Rapp*

---

**Michael Rapp** - October 11, 2016 at 09:33 AM



“ *Divine Peace Bouquet was purchased for the family of Janice Arlene Farmer.*



---

October 11, 2016 at 09:28 AM



“ *Country Basket Blooms was purchased for the family of Janice Arlene Farmer.*



---

October 10, 2016 at 10:00 PM

LC

“ *Lisa Crouse lit a candle in memory of Janice Arlene Farmer*



---

**Lisa Crouse** - October 10, 2016 at 09:49 PM

MR

“ *Marilyn Roller lit a candle in memory of Janice Arlene Farmer*



---

**Marilyn Roller** - October 10, 2016 at 09:12 PM

CS

“ *Connie Shappell sent a virtual gift in memory of Janice Arlene Farmer*



---

**Connie Shappell** - October 10, 2016 at 07:15 PM

CS

“ *Connie Shappell lit a candle in memory of Janice Arlene Farmer*



---

**Connie Shappell** - October 10, 2016 at 07:14 PM

AJ

“ *My thoughts and my prayers are with you in your time of sorrow. Wish that I could be there but unfortunately I am scheduled to work those days. If there is anything I can do please let me know. Love and prayers to you all.*

---

**Alice Johnson** - October 10, 2016 at 07:13 PM

KB

“ So sorry to hear about Arlene. I spent 13 years at Walmart working with her. She was a awesome lady. Praying for all of you.

---

**Karen Bennett** - October 10, 2016 at 06:25 PM

NR

“ Nancy Reed purchased the Peaceful White Lilies Basket for the family of Janice Arlene Farmer.



---

**Nancy Reed** - October 10, 2016 at 02:50 PM