



## Glenna Inez Long

January 29, 1924 - December 25, 2016

Glenna “Inez” Long was born January 29, 1924 in Sonora, Arkansas to Addison Catlett Creek and Clara Smith Creek. She departed this life on Christmas morning, December 25, 2016. She was a lifelong resident of Northwest Arkansas. She and her husband, Gordon Long, had a farm near Highfill, Arkansas, where they raised cattle, chickens, and apples. They had an apple packing facility and they employed many area people to work for them in the summer. After they sold the farm and retired, Inez started working for the Gentry Public Schools as a teacher’s aide in the elementary school. This was one of her favorite things because she loved the children and the teachers she worked with. She also loved flowers and loved working in her rose garden. Inez was an active member of the First Baptist Church in Highfill, was on the advisory board for Arvest Bank and was active at the Gentry Senior Center.

For the past 1 ½ years, Inez had lived in Springfield, Missouri near her daughter Helen. The family wishes to thank Morningside Assisted Living and The Willows at Quail Creek for the excellent care and love she was shown while she was a resident first at Morningside and later at Quail Creek.

She was preceded in death by her parents, her husband, Gordon, and brother and sister-in-law, J.B. Creek and wife Lillian of Arcata, California.

She is survived by three children, Patsy Setser (Ron) of Tulsa, Oklahoma, Helen Beeman (Dan) of Springfield, Missouri and Harold Long of Fayetteville, Arkansas. Eight grandchildren: Andrea Friend (Carl) and Douglas Setser

(Leyly) of Tulsa, Oklahoma; Jerrod Long (Nichole) of Huachuca City, Arizona; Jason Long of Tacoma, Washington; Gordon Long of Fayetteville, Arkansas; Anita Solis of Rogers, Arkansas; Loren Cunningham (Roger) of Fayetteville, Arkansas and David Beeman (Missy) of Lowell, Arkansas and Eight great-grandchildren. She is also survived by one brother, George Creek and his wife Neva of Council Bluffs, Iowa and several nephews and nieces.

Visitation will be at First Baptist Church; Highfill, Arkansas from 12:00 p.m. to 1:00 p.m., Thursday, December 29, 2016 with funeral service at 1:00 p.m., burial will follow at Douglas Cemetery, Highfill, Arkansas. In lieu of flowers donations may be made to The Alzheimer's Research Foundation and/or The Gentry Senior Center.

# Cemetery Details

## Douglas Cemetery

Douglas Cemetery  
Highfill, AR 72734

# Previous Events

## Visitation

DEC 29. 12:00 PM - 1:00 PM (CT)

Highfill First Baptist Church  
11912 S. Main  
Highfill, AR 72734

## Service

DEC 29. 1:00 PM (CT)

Highfill First Baptist Church  
11912 S. Main  
Highfill, AR 72734

# Tribute Wall



“ *Emerald Garden Basket was purchased for the family of Glenna Inez Long.*



---

December 28, 2016 at 07:04 PM



“ *47 files added to the album Life Tributes*

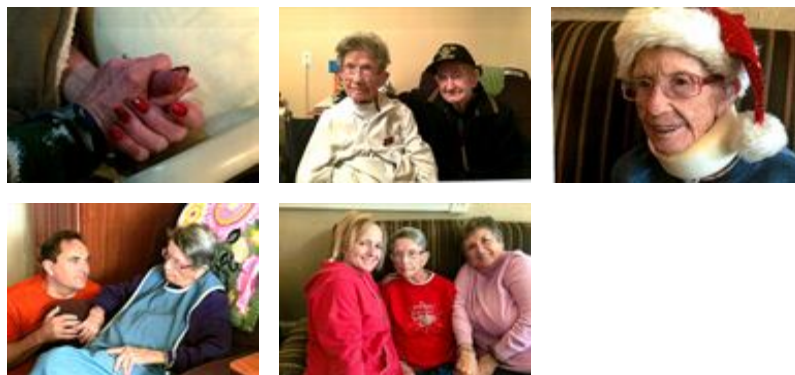

---

**Wasson Funeral Home** - December 28, 2016 at 02:17 PM

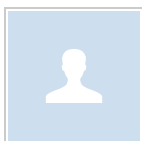

“ *Be My Love Bouquet with Red Roses was purchased for the family of Glenna Inez Long.*



---

December 28, 2016 at 11:02 AM

DG

“ *Helen and Family;  
We're thinking of you in these tender moments and surrounding you  
with our love and support: Woodturners of Southwest Missouri,  
David and Priscilla Van Giesen*

---

**David Van Giesen** - December 28, 2016 at 10:10 AM

MF

“ *Maxine Foster lit a candle in memory of  
Glenna Inez Long*



---

**Maxine Foster** - December 27, 2016 at 09:20 PM

BS

“ *What a sweet lady. She was my teacher's aide for quite awhile  
when I taught 2nd grade in Gentry Public Schools. Always happy  
and so willing to do anything that was needed. The children loved  
her and so did I! Of course, I knew Inez before she became a  
teacher's aide. What a encouraging and faithful individual. Prayers  
for peace and strength as her family goes through this loss.*

---

**Betty (Glass) Southerland** - December 27, 2016 at 05:05 PM

DH

“ *Inez became a second Mom to me during my teenage year while  
running around with Harold. I always loved her great smile and her  
caring nature.*

---

**Dan Henderson** - December 27, 2016 at 03:02 PM

JB

“ *Jane Bennett lit a candle in memory of  
Glenna Inez Long*



---

**Jane Bennett** - December 27, 2016 at 12:30 PM

BJ

“ *Katie and I always enjoyed seeing Inez at Church. Such a sweet  
lady.*

---

**Brenda Johnson** - December 27, 2016 at 05:31 AM

BJ

“ *Brenda Johnson & Katie Jenks lit a candle in  
memory of Glenna Inez Long*



---

**Brenda Johnson & Katie Jenks** - December 27, 2016 at 05:28 AM

CH

“ *Carol Hoggatt lit a candle in memory of  
Glenna Inez Long*



---

**Carol Hoggatt** - December 26, 2016 at 07:26 PM