



## Betty Reams Cherry

October 12, 1938 - February 5, 2017

Betty Reams Cherry, 78, of Rogers, Arkansas, passed away Sunday, February 5, 2017, in Bentonville, Arkansas. Betty was born October 12, 1938, in Benton County, Arkansas to Ocey Ervin Reams and Ona Mae (Stanfield) Reams. She and Malcolm Cherry were married February 12, 1957. Betty was a member of First Baptist Church, Gentry, Arkansas.

Betty was preceded in death by parents and daughter Twila Mae Cherry. Survivors include her husband Malcolm of the home; brother Bob F. Reams and wife Terry of Highfill, Arkansas; three nieces Jenifer Smith and husband Ansel of Gentry, Arkansas, Pat Holland and Judy Edwards; four nephews Bill Reams and wife Kristie of Gentry, Arkansas, Jeff Reams and wife Savannah of Pea Ridge, Arkansas, Ronnie Sims and Russell Cherry; one brother in law Norman Cherry and wife Kathy.

Funeral services will be 2:00 p.m., Friday, February 10, 2017, at Wasson Memorial Chapel, Siloam Springs, Arkansas. Burial will follow in Elm Springs Cemetery, Elm Springs, Arkansas. Visitation will be 6:00 p.m. to 8:00 p.m., Thursday, February 9, 2017, at Wasson Funeral Home, Siloam Springs, Arkansas. In lieu of flowers memorial may be made to the Arkansas Baptist Children's Home, 10 Remington Drive, Little Rock, Arkansas 72204 or Circle of Life Hospice, 901 Jones Road, Springdale, Arkansas, 72762. The family would like to say a huge thank you to Debi Robinson, Julia Goodman and Ampie Guril for their love and care of Betty, over the past six years.



# Cemetery Details

## Elm Springs Cemetery

Elm Springs Cemetery  
Elm Springs, AR 72728

# Previous Events

## Visitation

FEB 9. 6:00 PM - 8:00 PM (CT)

Wasson Funeral Home  
441 U.S. 412  
Siloam Springs, AR 72761  
(479) 524-5131  
wasson@wassonfuneralhome.com  
<https://www.wassonfuneralhome.com>

## Service

FEB 10. 2:00 PM (CT)

Wasson Funeral Home  
441 U.S. 412  
Siloam Springs, AR 72761  
(479) 524-5131  
wasson@wassonfuneralhome.com  
<https://www.wassonfuneralhome.com>

# Tribute Wall

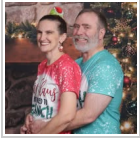

“ I remember Betty as the VBS director and GA teacher. When we were moving away, Malcolm and Betty along with Earl and Mae Dove invited us over for tea. Also, Betty along with Linda Coker did my wedding reception.

Regina Taylor - February 10, 2017 at 05:52 AM

SO

“ I have known Mrs. Betty for 9 years. Her kind spirit made her a joy to be around. Her love for people will always be my favorite memory. She could converse with everyone and enjoyed being in the moment. I pray Gods peace and comfort on Malcolm and the family.

Sue Osmon

Sue Osmon - February 09, 2017 at 05:27 PM



“ 56 files added to the album Life Tributes

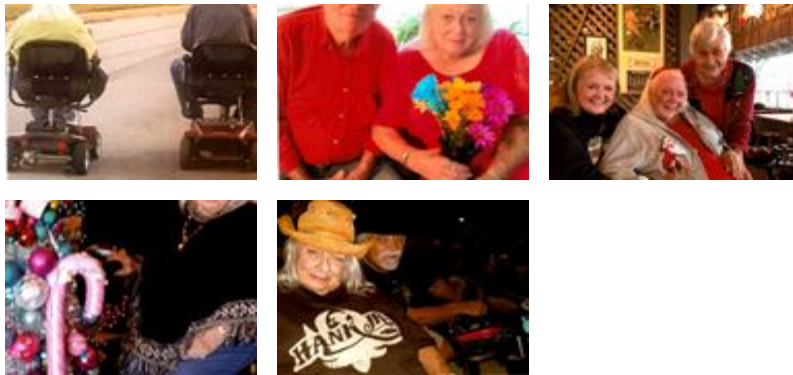

Wasson Funeral Home - February 09, 2017 at 03:17 PM



“ With deepest sympathy, you and your family are in our prayers. Me. And Mrs. Brant Holland and family.

Tammy Holland - February 09, 2017 at 02:12 PM



“ We have been neighbors of the Reams since their move to Rogers and dearly loved Betty, her indomitable spirit and love of all things beautiful. She brought joy to the entire neighborhood as she and Malcom took evening "strolls" in their racing wheel chairs!

A wonderful, warm human being that we will miss very much. Praying for you Miss Betty.

Mike and Becky Christenson  
Roger

Mike Christenson - February 08, 2017 at 04:16 PM



I meant to write the Cherrys

Mike Christenson - February 08, 2017 at 04:57 PM



I have known Betty forever. She was a special friend of my family and was my GA leaders for many years. Betty was a wonderful person and always looked for the best in anyone she met. She helped me plan my wedding and she and Lavada gave me a bridal shower at First Baptist Church of Highfull. I loved all the cards and letters that she sent and will certainly miss seeing those in my mail box.

Lou Ann Sutton - February 13, 2017 at 04:01 PM

TB

“ *The family of Janalyn Brewer purchased the Simply Elegant Spathiphyllum for the family of Betty Reams Cherry.*



---

**The family of Janalyn Brewer** - February 08, 2017 at 02:23 PM

JU

“ *I was her care giver for over 7 years loved her so much had great times . It wasn't just a job she was like my mom.. Will miss her deeply..RIP I love you*

---

**Julia** - February 07, 2017 at 08:15 PM